

NOTES

- Any proposed alteration to the layout of the cut-out and metering arrangements to be agreed with Jersey Electricity PLC. Before installation.
- See Jersey Electricity PLC, Drawing no. 35-R21 for cupboard construction details.
- Meter cabinet hinges on left hand side.
- The applicant must make provision for coax cable to be run from the service position to the exterior of the building at a location where a discreet GPRS aerial can be mounted should there be insufficient signal strength at the service position.
- The new supply position must be electrically safe and environmentally secure. JE plant and equipment shall only be fixed directly onto a visible 16mm marine ply backboard. The applicant's contractor shall ensure the backboard is adequately fixed to any substrate layers. It being understood that this will not be to the detriment of the enclosure's fire rating in compliance with the relevant building byelaws.
- Tri-rated cable to connect the customer main fused switch to the lucy

L	24-04-2024	Notes updated and Trunking dimentions updated	TSB	MM
K	08-12-2023	Dimensions Altered	AB	HM
J	20-11-2023	Minimum distance to obstruction updated	TSB	ML
H	25-08-23	Fused switch moved to right hand side	TSB	ML
G	02-09-22	Added notes 4 & 5 and Mounted board annotation	AB	TJB
F	11-05-21	150min dimension removed and 500 added from service	TB	ML
E	15-09-11	Dimensions Added to Bottom of Board	TB	AM
D	22-08-11	New Lucy Switchgear Added	TB	AM
C	01-04-10	Non Standard 300a E20 added	TB	DP
B	06-05-09	Cyclo E20 and Kw Meter E20 added	TB	
A	20-11-06	Depth of mains switch added	AD	

Rev	Date	Description	Drm	App
-----	------	-------------	-----	-----

The Intellectual Property Rights (IPR) ie. Patents, Copyright, Trade Secrets, Design Rights etc., remain strictly the property of 'The Jersey Electricity Company Ltd.' and may not be copied and /or reproduced in any form without their 'Express Permission'.



Jersey Electricity plc

The Powerhouse PO Box 45 Queen's Road St. Helier Jersey JE4 8NY.
Tel - 01534 505460 Fax - 01534 505565 e-mail - jec@jec.co.uk

Project
Energy Division

Title
General Arrangement Of Metering For 300A/400A Industrial Service With Reduced Height

Scale	Date	Drawn	Approved
N.T.S.	21-7-11	TB	

Drq. No.	Revision
205-N21-6	L

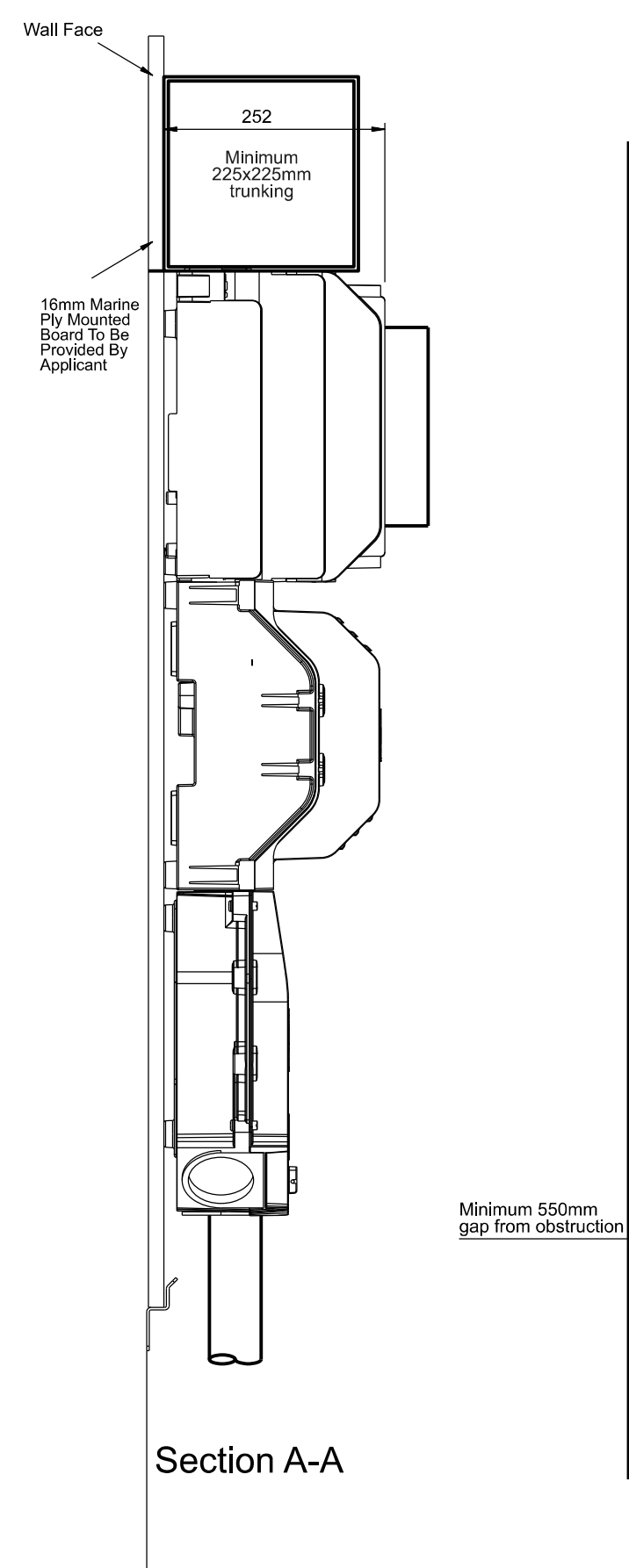

Section A-A

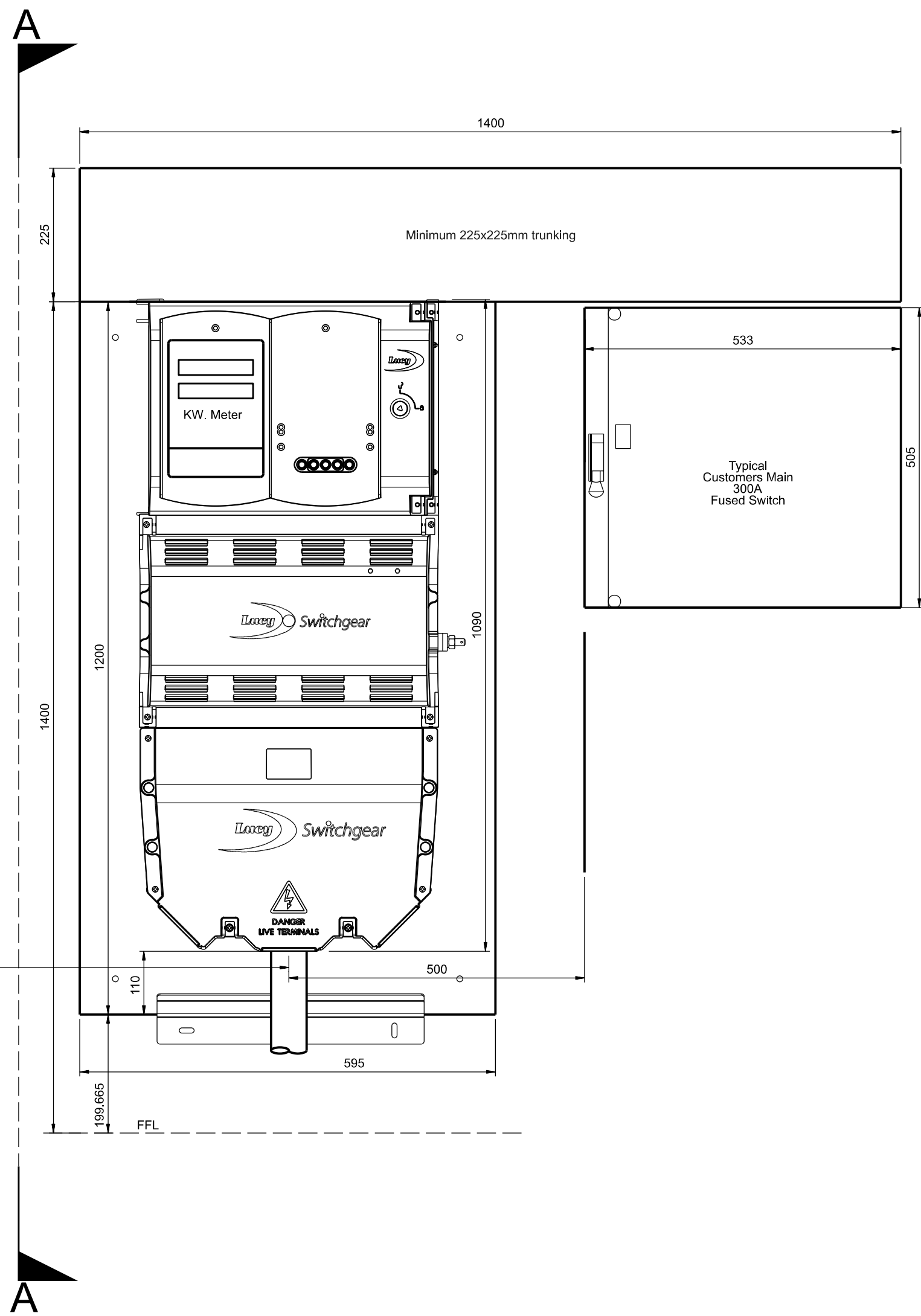

205-N21-6